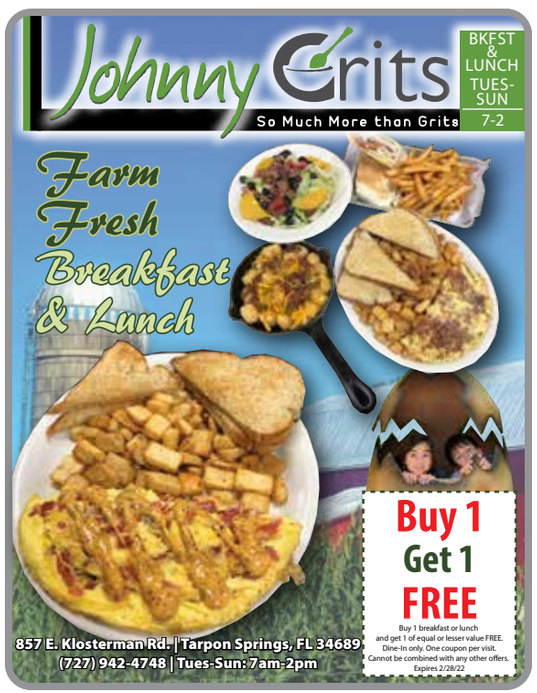

FEBRUARY•2022

Golden Crest

Sunday	Monday	Tuesday	Wednesday	Thursday	Friday	Saturday
March S M T W T F S 1 2 3 4 5 6 7 8 9 10 11 12 13 14 15 16 17 18 19 20 21 22 23 24 25 26 27 28 29 30 31		1	2 8:30 -9:30 am Aerobics, clubhouse 9:30 am Water aerobics Groundhog Day	3 9:00 am Coffee Social 9:30 am Meeting 10:30 am Rec Bd meeting	4 8:30 -9:30 am Aerobics, clubhouse	5 6 pm Trivia
6	7 8:30 -9:30 am Aerobics, clubhouse	8	9 8:30 -9:30 am Aerobics, clubhouse 9:30 am Water aerobics	10 6-9 pm Poolside Social, rain date, Feb 17	11 8:30 -9:30 am Aerobics, clubhouse	12 Lincoln's Birthday
13 11 am Annual HOA Meeting	14 8:30 -9:30 am Aerobics, clubhouse Valentine's Day	15	16 8:30 -9:30 am Aerobics, clubhouse 9:30 am Water aerobics	17 9:00 am Coffee Social 9:30 am Meeting	18 8:30 -9:30 am Aerobics, clubhouse	19 6 pm Trivia
20	21 8:30 -9:30 am Aerobics, clubhouse	22 Washington's Birthday	23 8:30 -9:30 am Aerobics, clubhouse 9:30 am Water aerobics	24	25 8:30 -9:30 am Aerobics, clubhouse	26
27	28 8:30 -9:30 am Aerobics, clubhouse					